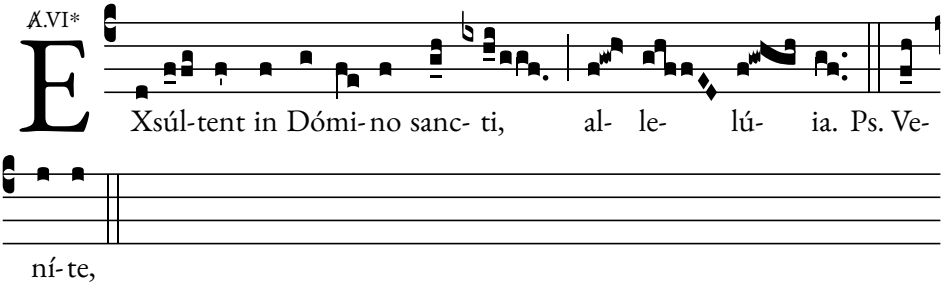
℣.VI*
E
Xsúl-tent in Dómi-no sanc- ti, al- le- lú- ia. Ps. Ve-
ní-te,