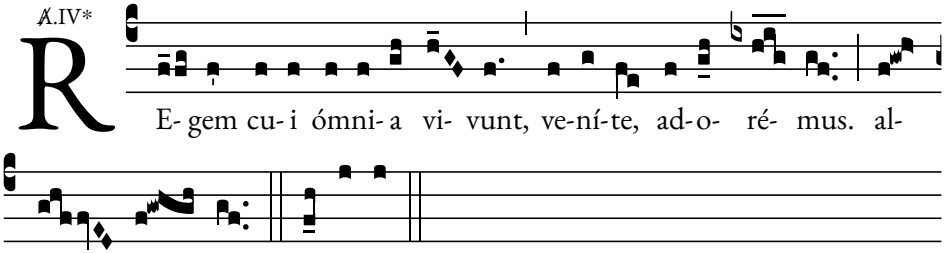℣.IV*