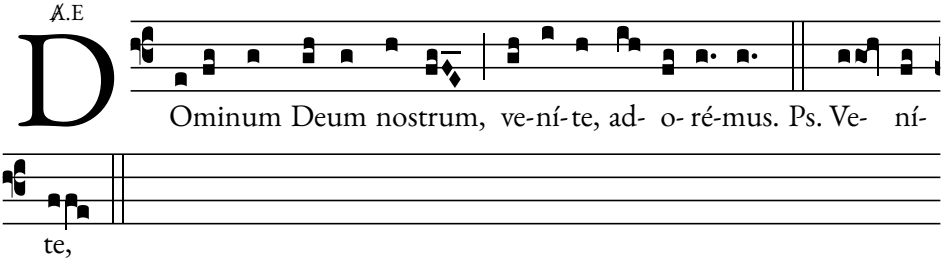
℣.E
D
Ominum Deum nostrum, ve-ní-te, ad- o- ré-mus. Ps. Ve- ní-
te,