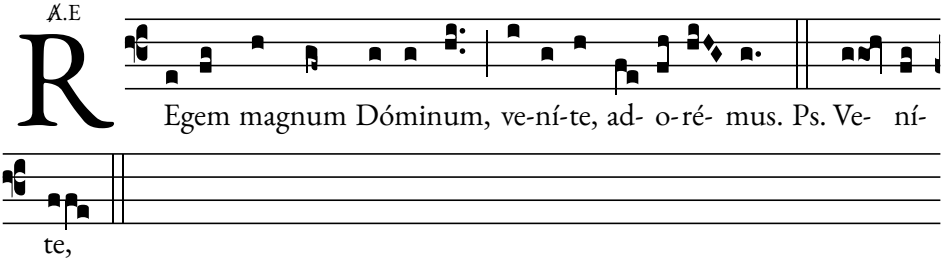
℟.E
R
Egem magnum Dóminum, ve-ní-te, ad- o-ré- mus. Ps. Ve- ní-
te,