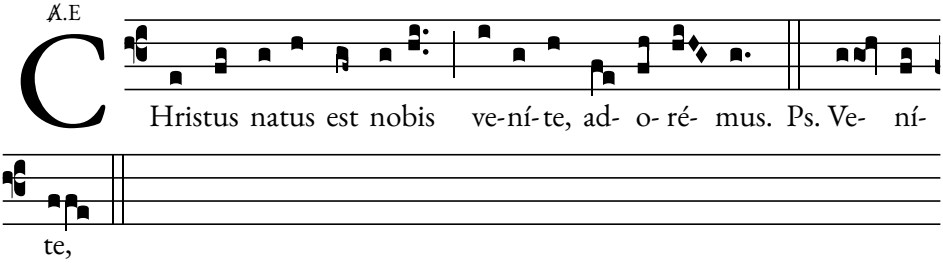
℟.E
Hristus natus est nobis ve-ní-te, ad- o- ré- mus. Ps. Ve- ní-
te,