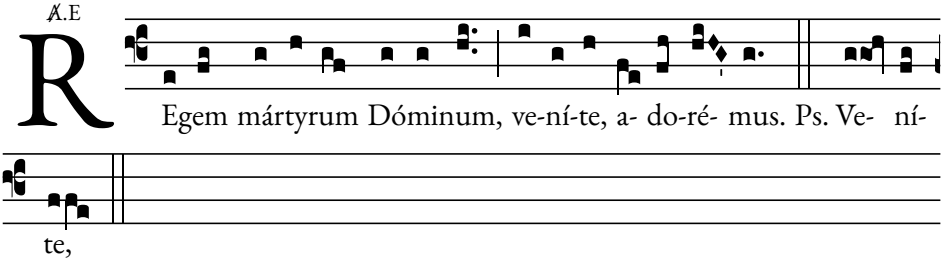℟.E