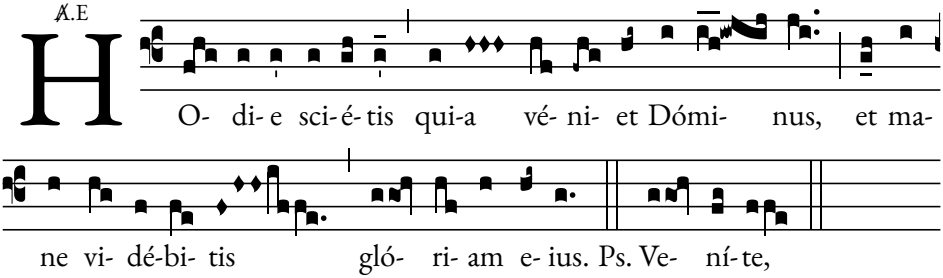
℣.E
H
O- di- e sci- é- tis qui-a vé- ni- et Dómi- nus, et ma-
ne vi- dé-bi- tis gló- ri- am e- ius. Ps. Ve- ní- te,