℟.VI

R

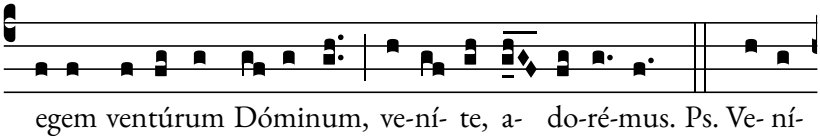

egem ventúrum Dóminum, ve-ní- te, a- do-ré-mus. Ps. Ve- ní-

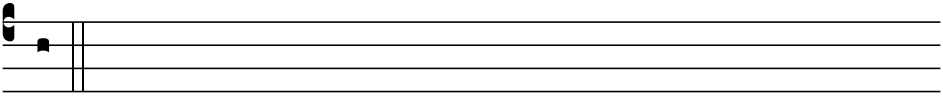

te,