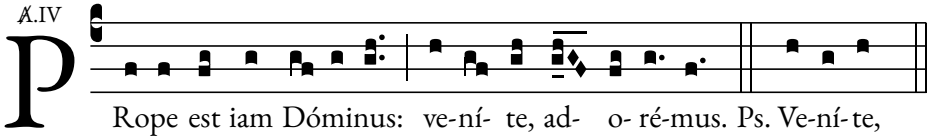℣.IV