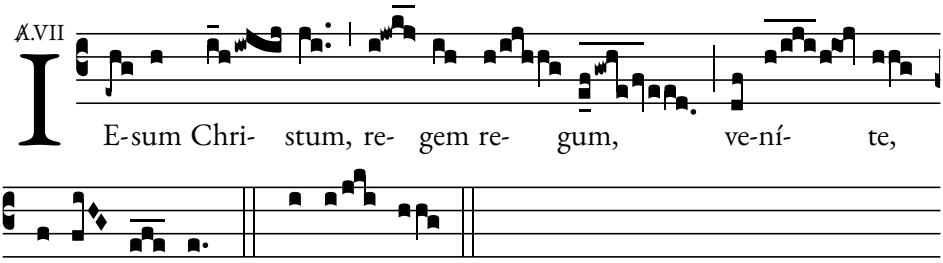
℟.VII
I
E-sum Chri- stum, re- gem re- gum, ve-ní- te,
a- do- ré- mus. Ps. Ve-ni- te,